

**LOCATION:** 120 – 174 SO. L St  
Livermore, CA

**ZONING:** Downtown  
Commercial Core

**CONCEPT:** Acquire Both  
Properties at 120 South L and 174  
South L for future redevelopment  
into highest and best uses.

Also refer to City of Livermore  
Specific Downtown Plan on city  
website at <http://www.ci.livermore.ca.us/>

The concepts expressed to the  
right intend to show the type of  
feeling the city has indicated they  
would like to see. The plan has not  
been specifically approved by the  
city. This is an artistic rendering of  
the style and relief's and mixed  
and varied skyline up to three  
maybe 4 stories max at the highest  
elements.

**PRICE:**  
120 So. L St: \$4,000,000  
(Parcel 6-1 10,000sf)

174 So. L St: \$1,500,000  
(Parcel 5 5,600sf)

(Owned by two different  
Property owners)

**Total Price:** \$5,500,000

**CONTACT:**

Rich Buckley, Broker  
925-443-1122



*Transforming 120-174 So. L into  
Downtown Core Mixed use Concept*

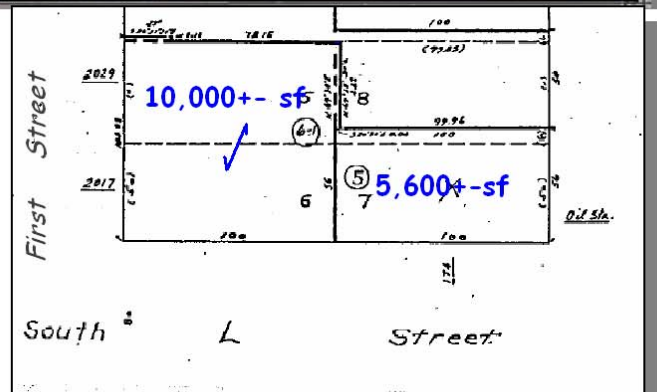

Information contained in this flyer is considered to be reliable and has been obtain from sources deemed reliable but has not be verified by Rich Buckley Realty. The Buyer shall be held responsible to obtain independent verification of all relevant aspects of this offering prior to consummating a purchase through this agency. All prices are subject to change without notice. Rich Buckley Realty does not give tax advice however we are accomplished at structuring 1031 Tax Deferred Exchanges through institutional exchange coordinators.